

Mileage Chart

City	Miles to Air Base
Chicago	865
Des Moines	772
Detroit	1195
Fargo	290
Indianapolis	1035
Kansas City	893
Milwaukee	791
Minneapolis	531
St. Louis	960

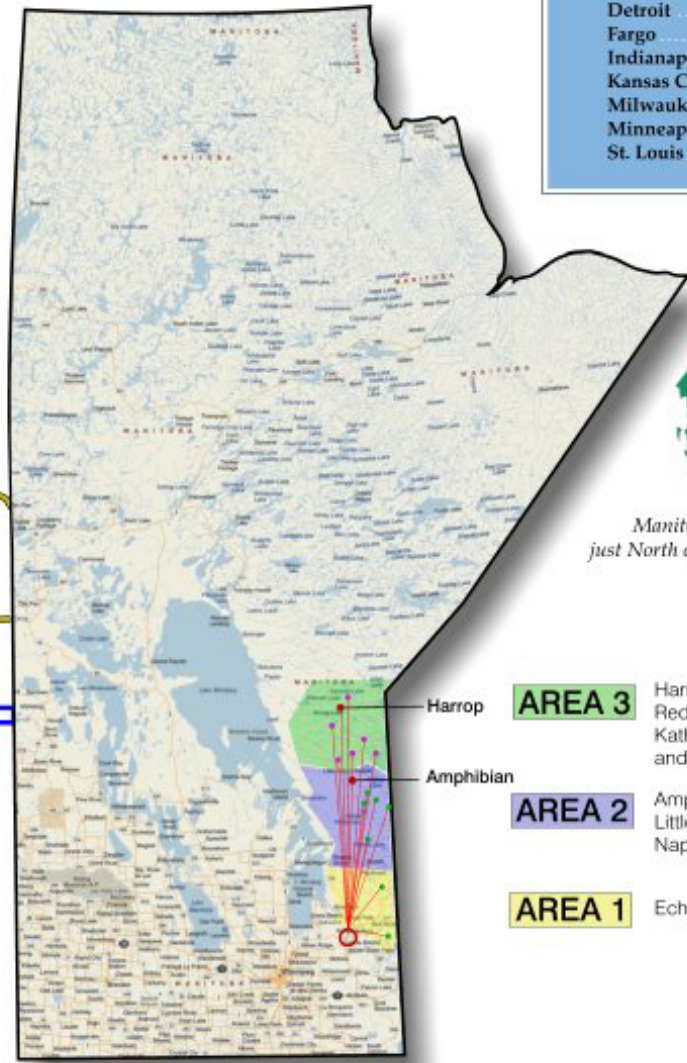

Manitoba is the center of Canada, just North of the Minnesota / North Dakota border.

- AREA 3** Harrop Lake, Eardley lake, Red Willow Lake, Whiskey Jack Lake Kathy Lake & Black Currant Lake and Poplar River Camp.
- AREA 2** Amphibian Lodge, Artery Lake, Little Sass/Upper Lake, Napigon Lake & Wapeskepak Lake.
- AREA 1** Echo Lake & Frenchman Lake.

How to Find Us:

If you are driving from Winnipeg, travel North on Highway 59 to Provincial Road 317, turn right and proceed Northeast to the town of Lac du Bonnet at the junction of Highway 11 and 317. Turn left onto Highway 11 and drive North a short distance to the junction of 313 and turn right. Approximately one mile on highway 313 you will turn left at the Adventure Air float base sign and follow the gravel road another mile to our office, where your adventure begins.

For those individuals who have a private or corporate aircraft, the Lac du Bonnet Regional Airport (CYAX Designator) has a 3600 foot paved runway, which is conveniently located adjacent to our floatplane base.